

# Lote: 246

## Lots and Collections Online Auction #128

\*<sup>o</sup> (1865ca). Interesante conjunto de restos de colección de Colonias Británicas comprendidos entre 1865 y 1970, en nuevo y usado, la mayoría montado en hojas de álbum. ALTO VALOR DE CATALOGO. A EXAMINAR.

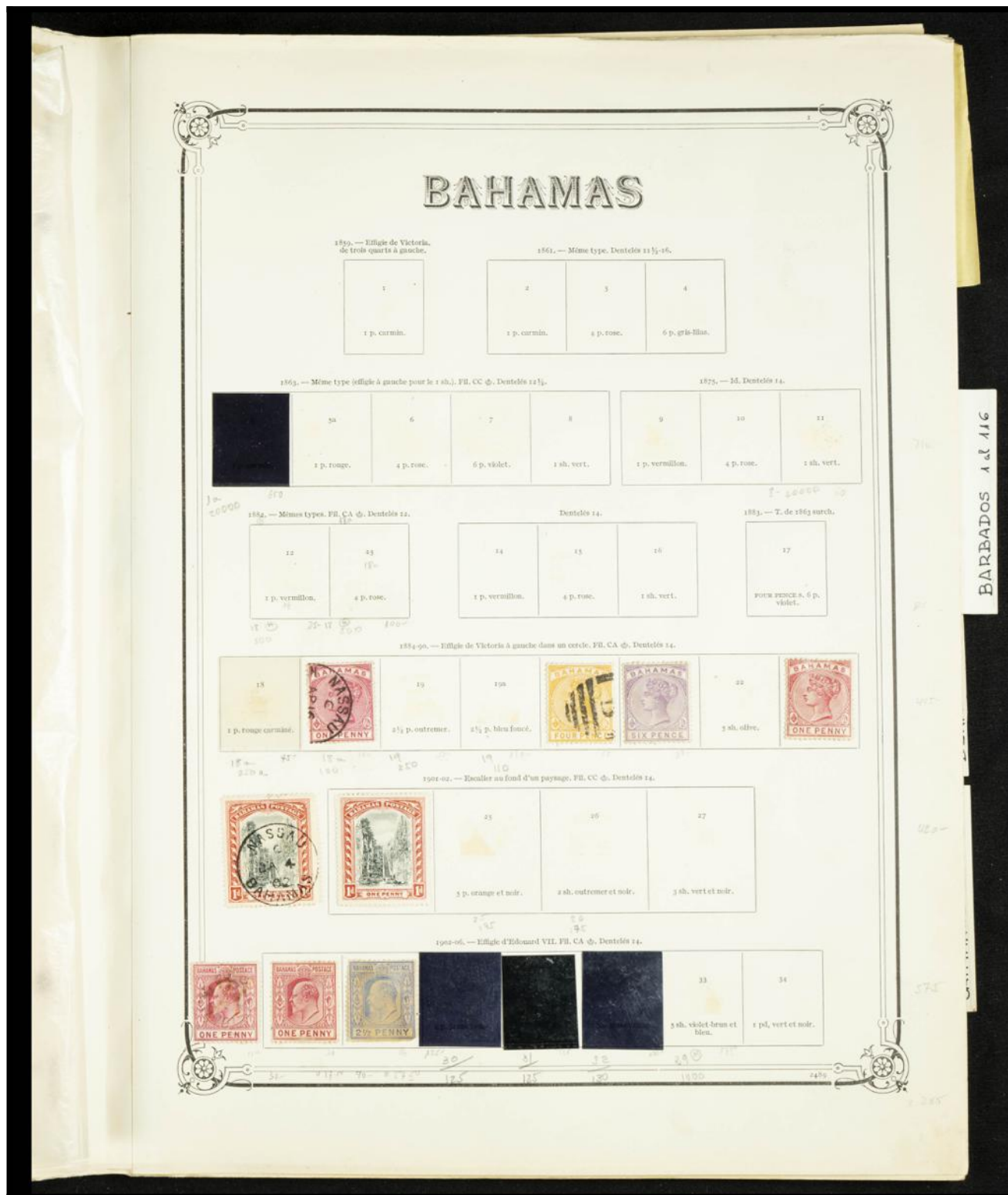



























# DOMINIQUE

1872-73 — Village de Chateau Saint de l'île, 100 Cts. de l'île, 100 Cts. de l'île.



1873-74 — St. Pierre de l'île.

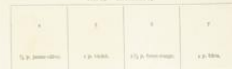

1874-75 — Village de l'île, 100 Cts. de l'île, 100 Cts. de l'île.



1875-76 — Village de l'île, 100 Cts. de l'île, 100 Cts. de l'île.



1876-77 — Village de l'île, 100 Cts. de l'île, 100 Cts. de l'île.



1877-78 — Village de l'île, 100 Cts. de l'île, 100 Cts. de l'île.



1878-79 — Village de l'île, 100 Cts. de l'île, 100 Cts. de l'île.



1879-80 — Village de l'île, 100 Cts. de l'île, 100 Cts. de l'île.



1880-81 — Village de l'île, 100 Cts. de l'île, 100 Cts. de l'île.



# DOMINIQUE

1881-82 — Village de l'île, 100 Cts. de l'île, 100 Cts. de l'île.



1882-83 — Village de l'île, 100 Cts. de l'île, 100 Cts. de l'île.



1883-84 — Village de l'île, 100 Cts. de l'île, 100 Cts. de l'île.



1884-85 — Village de l'île, 100 Cts. de l'île, 100 Cts. de l'île.



1885-86 — Village de l'île, 100 Cts. de l'île, 100 Cts. de l'île.







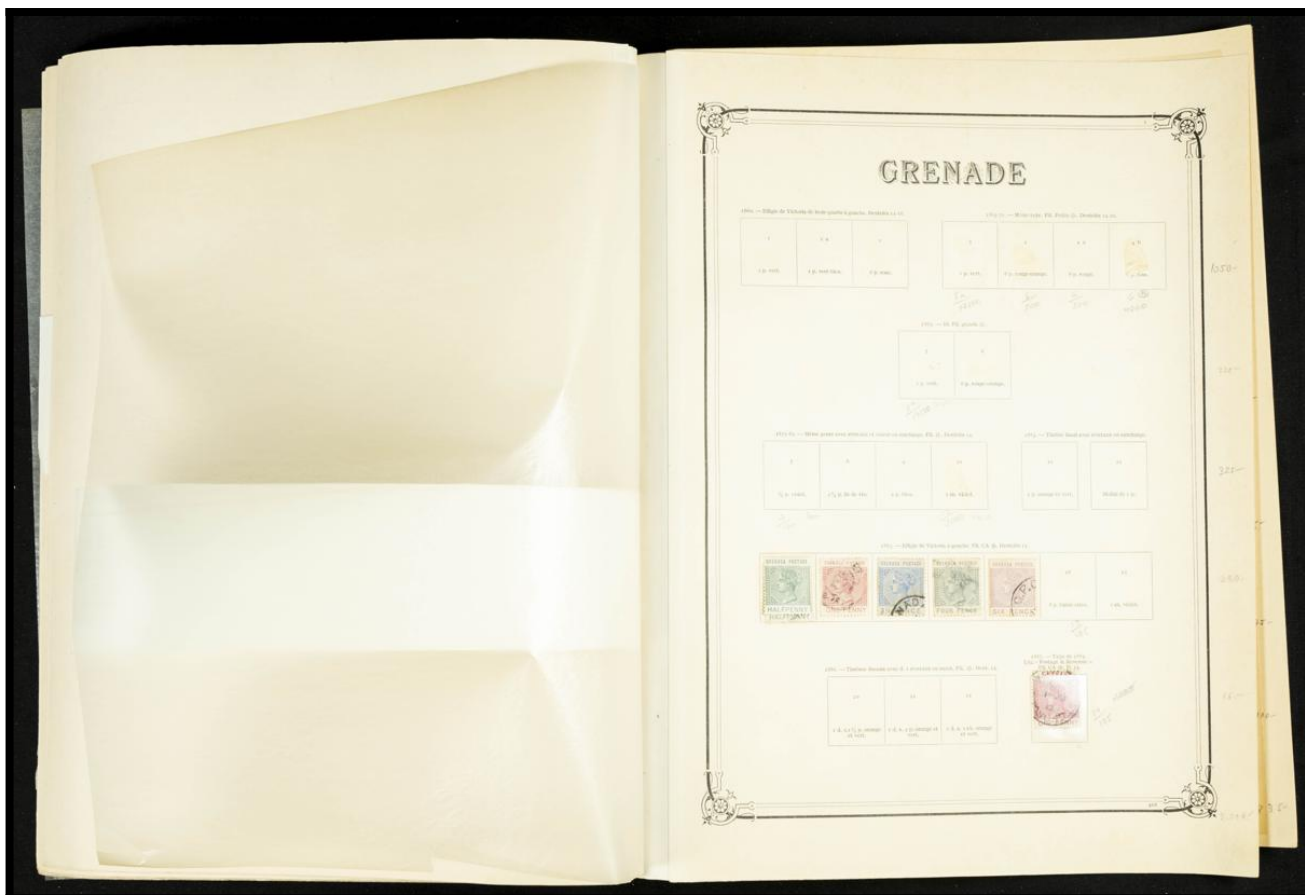
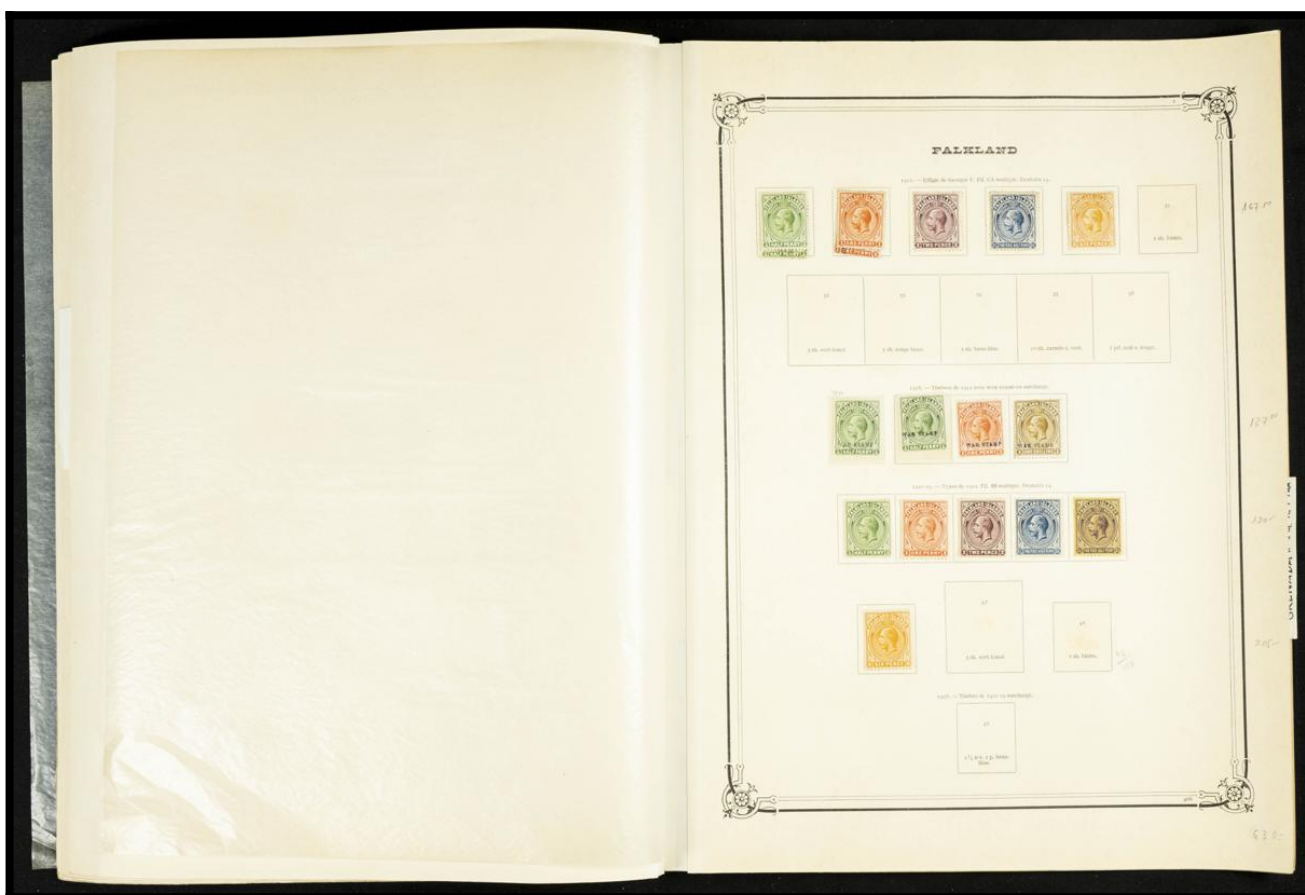





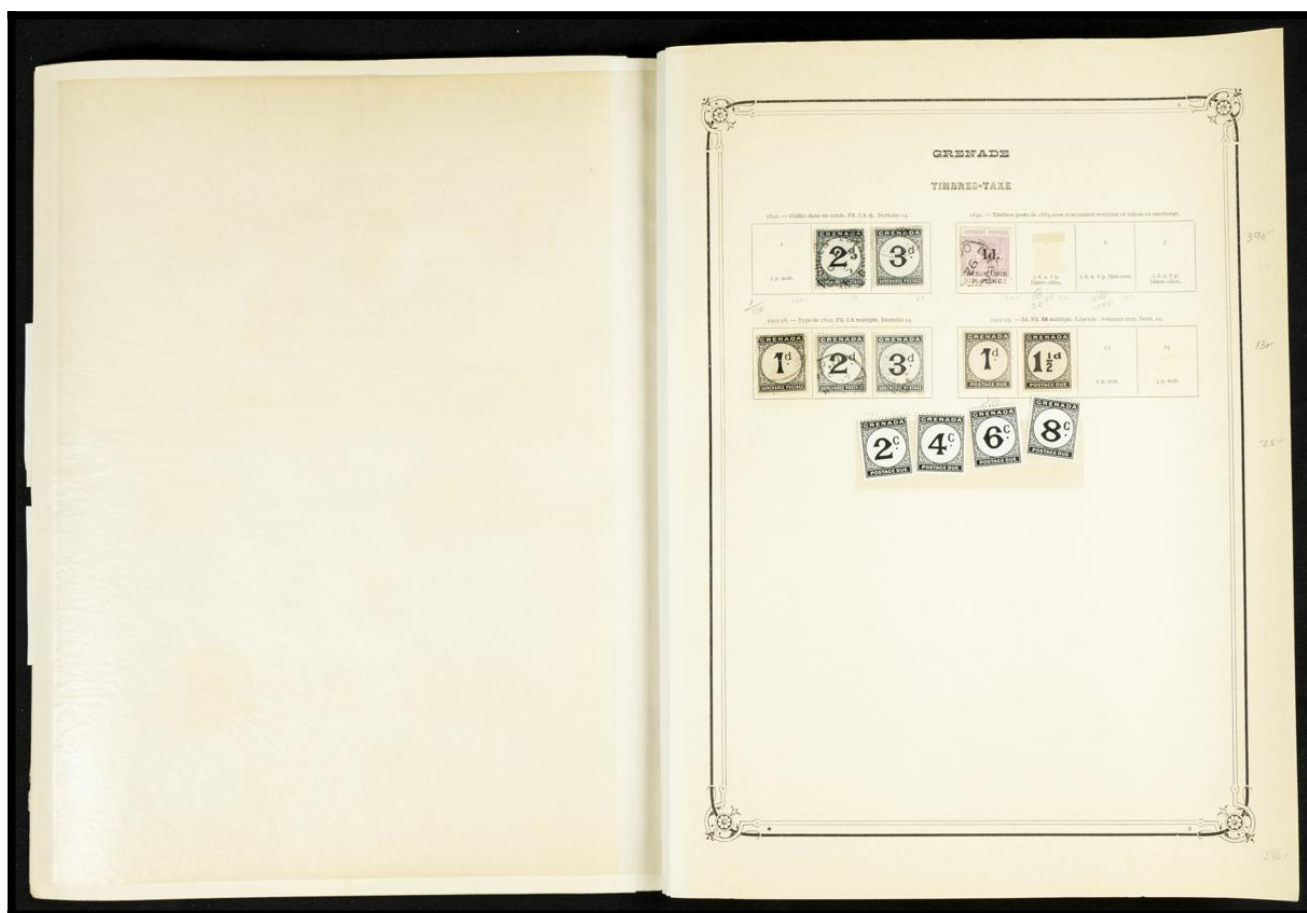



340-2



343-5



346-B

349-50

351-64

365-7

368-70

371-4

375-7



380-2

383-5

292-6

297-99



300-2



304-7  
1.10  
€3



308-10

311-12

317-18

314-16

319-21

322-3

324-5

326-8

329-34

335-6







241-3

237-40

232-6

229-31

260-1

224-6

219-21

206-18

222-3

201-3

198-200

227-8

204-5

US  
EU  
RO  
PA









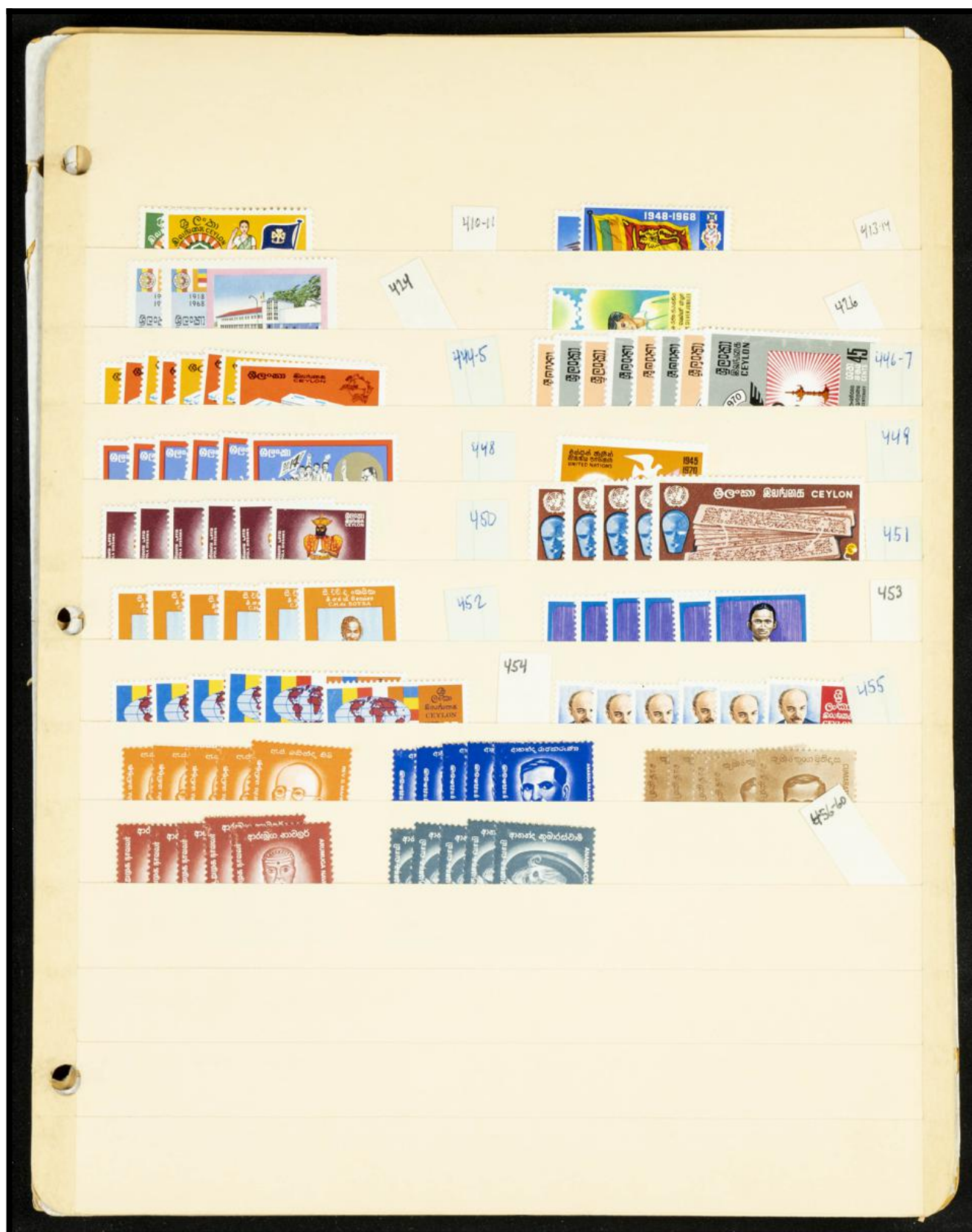





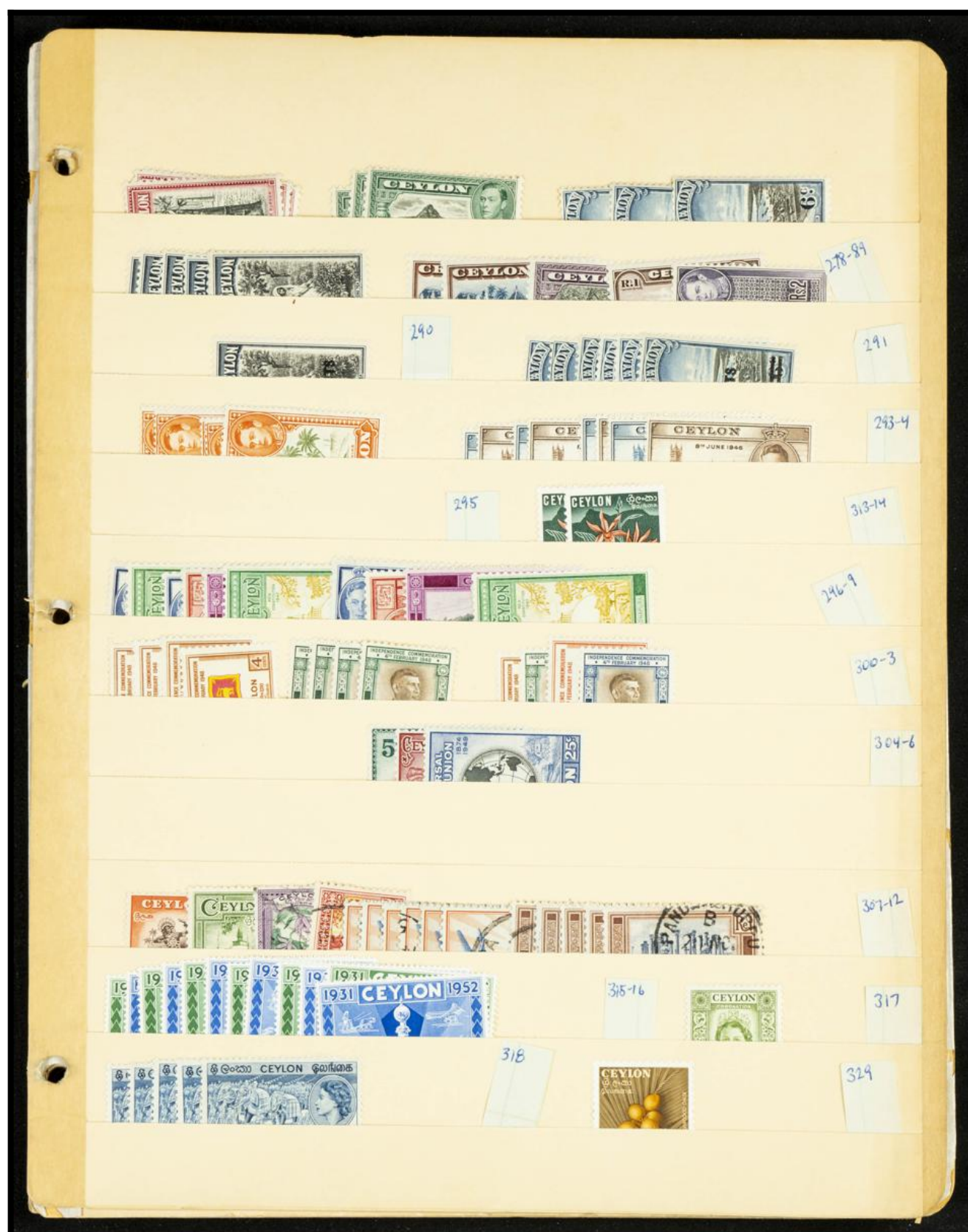



319-28



330



331



332-3



338-9



334-7



340-5



346-52



357-8



359



360-1



362



364





0121

0122

0123

0124

5

0126

521-6

12 \*\*



31/2





418-19  
4192  
5.80



418-19  
4192  
5.80

3752



6.00  
3.95





233-46



242-5



268-86



316-19



352-3

372-3







# CANADA

Unwatermarked  
1897



1898



1899



524



129-31



132-43



144-5

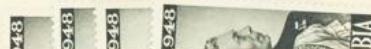

146-7



152



172



153-67

163-71

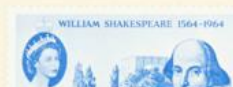

192



115-17



118-20



121-3



124-7



132-4



143-6



114-6

208-11



2-40  
④  
512-15



51-5

56-10



516-20







305-20



330-2



328-1



1.90  
STRIP



1-4



5-13



14-16



17-20



21-4



25-27



28-31



32-5



36-8



37-41



42-5





163-175



176-189



198

199-202



215-18

196-7



205

219-20

57

286-8

211-12



235  
①  
347-50

286-7

221-3

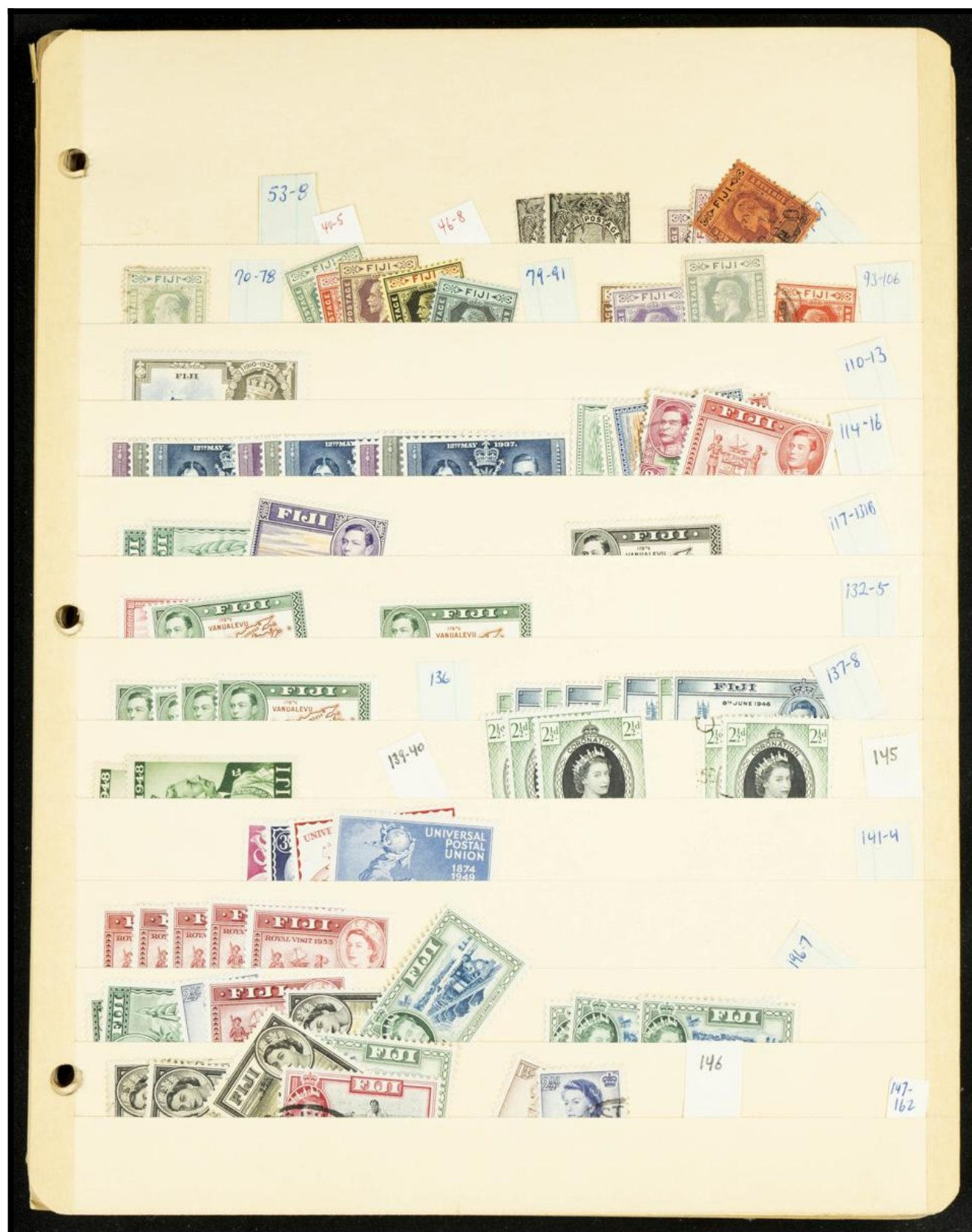



B1-2



B3-4



B5-6



J1-11



J12-14









1.60



2.25



1.95

MR1-3

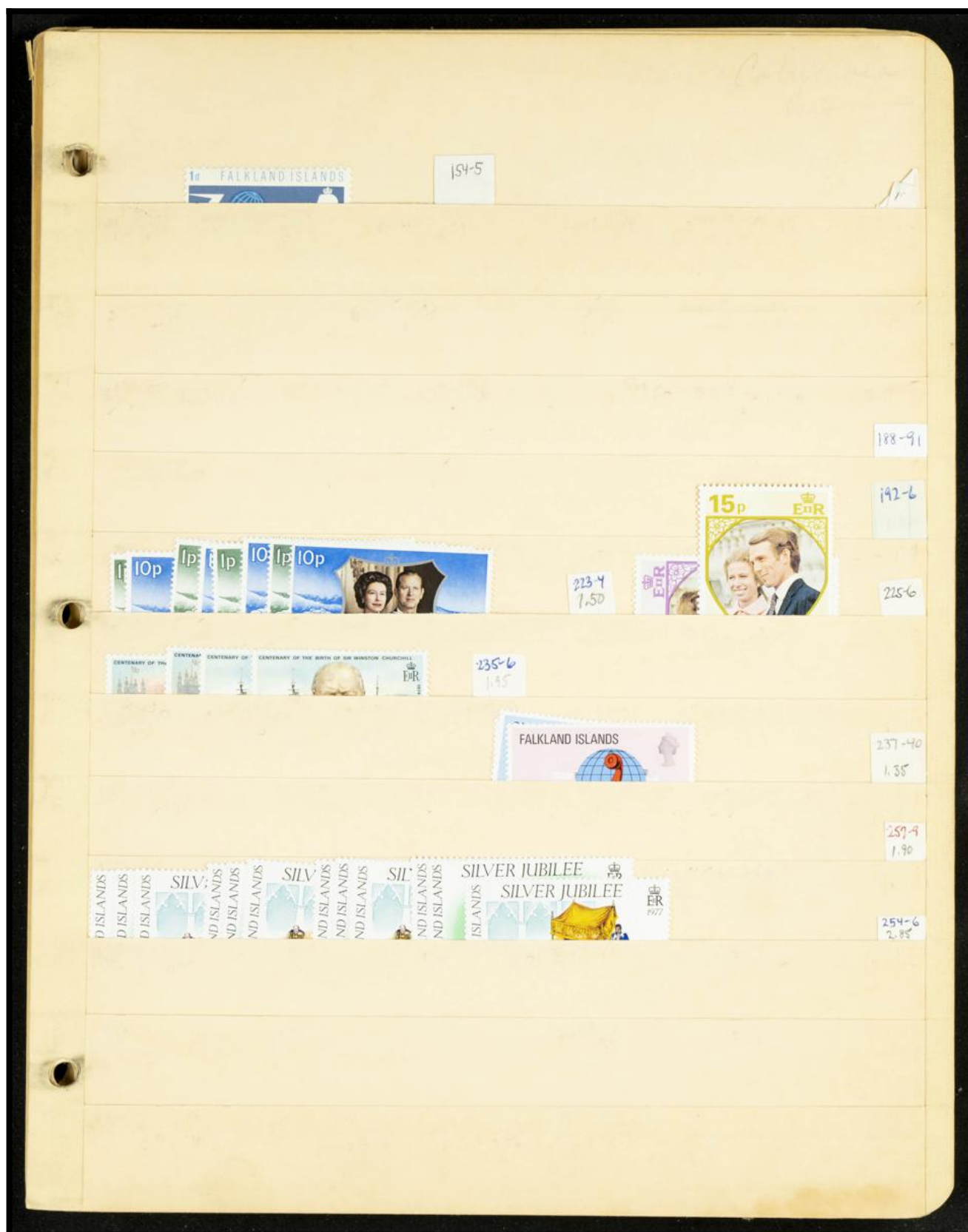





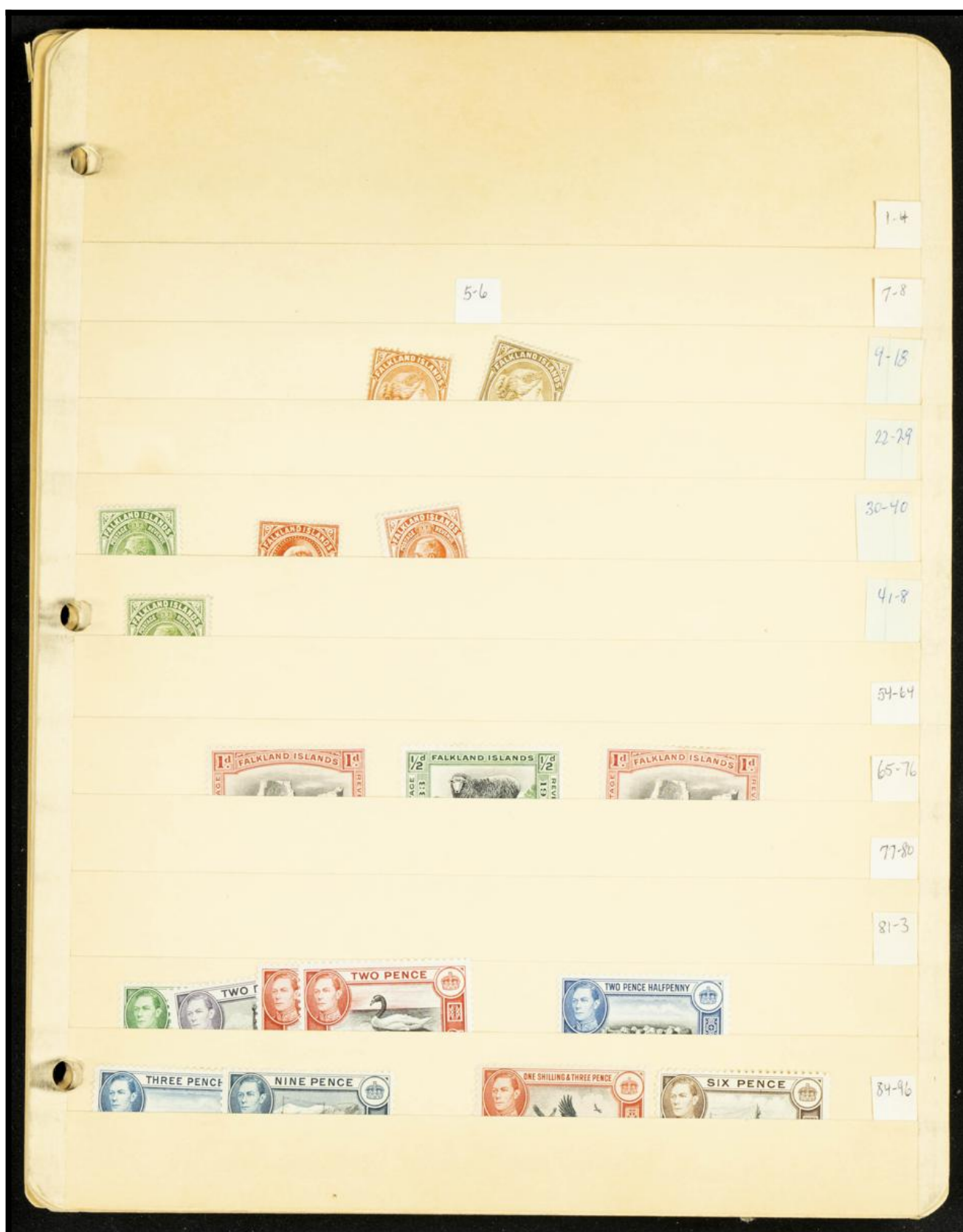



02



50



1.40



90



80



.80



.85

1.00



75

.95





860  
870  
875

95

85  
③

136-9

140-2



143-55



156-7



158-9



160-3



164-6



167



183-97



161-3



181



184



185-6



187-8



189-92



195-6



197-8

206-10





386-9

390-2

394-5

399-102

404-8

412-15



423  
106



428  
.06

424-7  
1.00

432-3  
.70



434-5  
.40



436-8  
1.00

437-1

442-3

444

445-7

448-51

452-63







147



164-9



170-4



175-8,  
C16-11



84-90



91-97



98-100



115



109-11



116-  
124



127-30





15-24



27-9



48-60



61-66



72-3

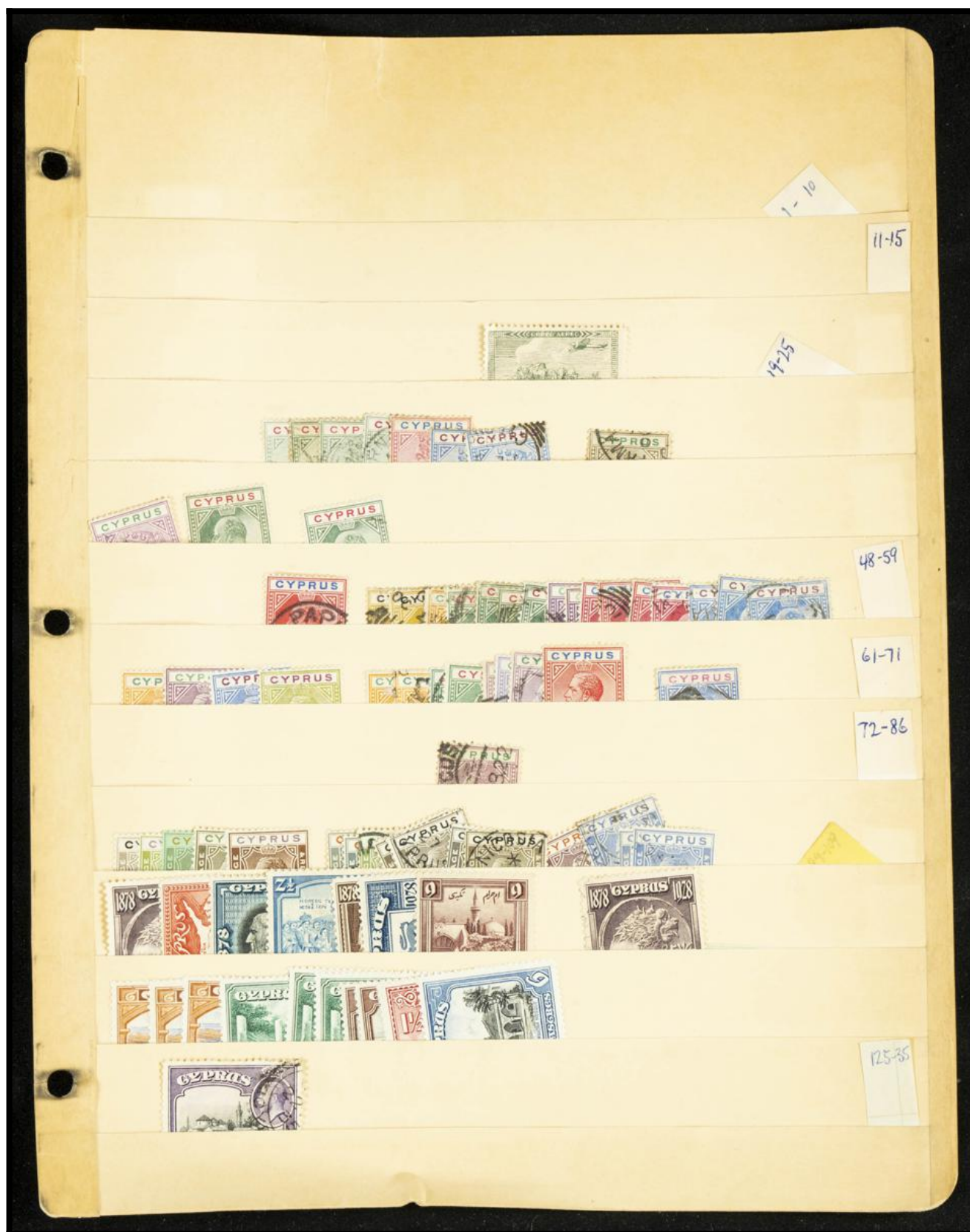

# CANADA

Unwatermarked  
1897



1898-99



1898



1899





# CANADA

Unwatermarked  
1900-02



1903-08



1908



# CANADA

Unwatermarked

1930



COIL STAMPS

1930-31



1931



1931



1932



1932



144-151

# CANADA

Unwatermarked  
1928-29



COIL STAMPS  
1929

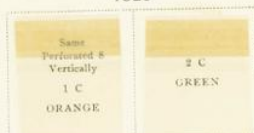

1930-31

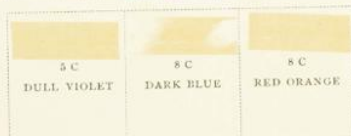



# CANADA

Unwatermarked

1912-25



## COIL STAMPS

1914

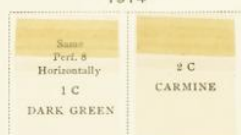

240

# CANADA

Unwatermarked  
1912-18



COIL STAMPS  
1914-19

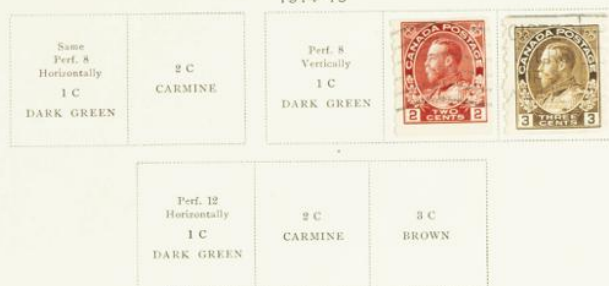

1917



240

CANADA  
Unwatermarked  
1922-23



10 C  
BLUE

11  
ORANGE

1923-24



1924-25



1926

Stamp of 1922-23  
Surcharged  
**2 CENTS**  
On 3 C  
CARMINE

**2 CENTS**  
On 3 C  
CARMINE

1927





