Lote: 650

Subasta Online Sellos España y Colonias #104

SOBRE 290(2), 269. 1920. 20 cts violeta, dos sellos y 10 cts rojo. Certificado de LAS PALMAS a MILAN (ITALIA). Al dorso llegada. MAGNIFICA.

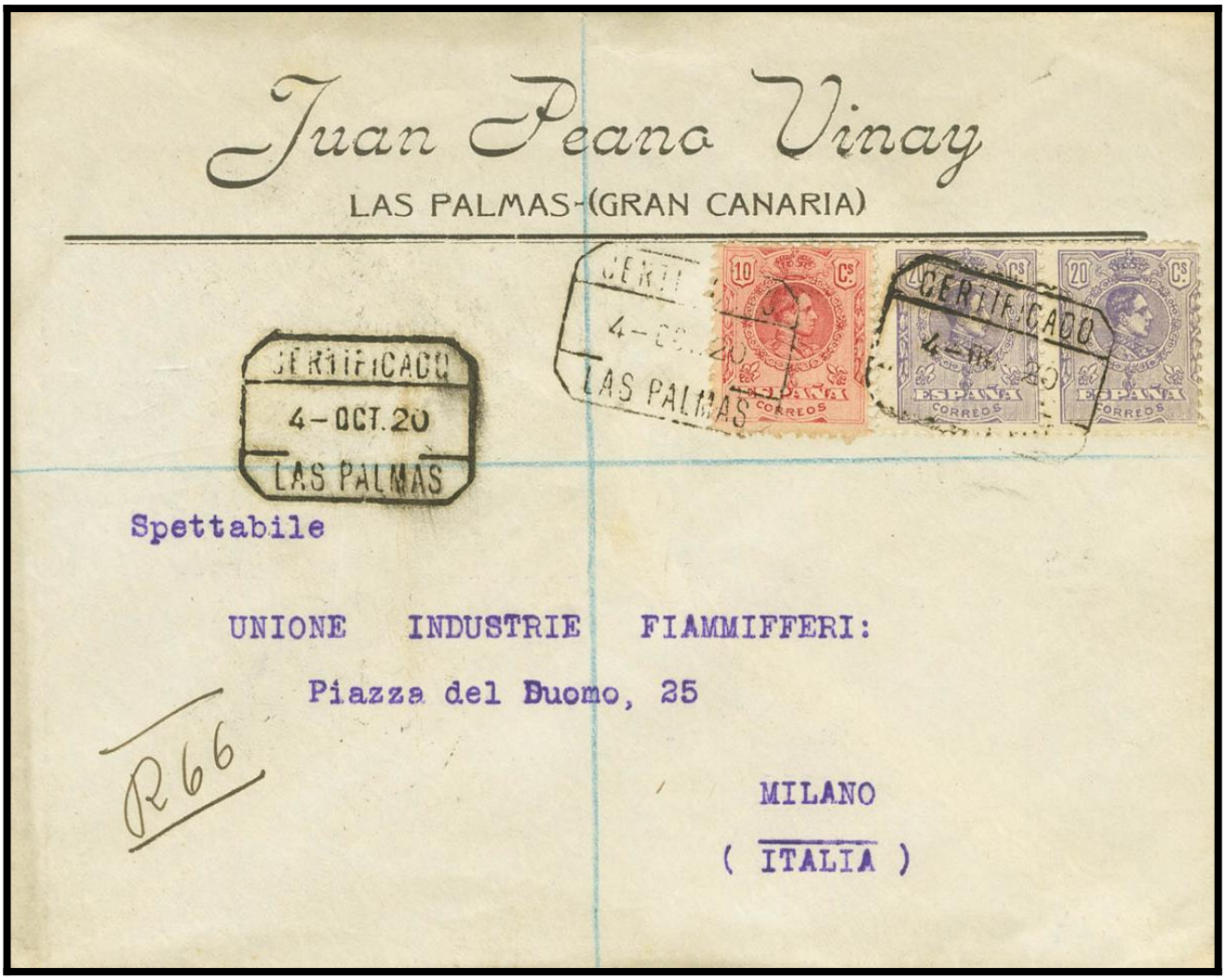

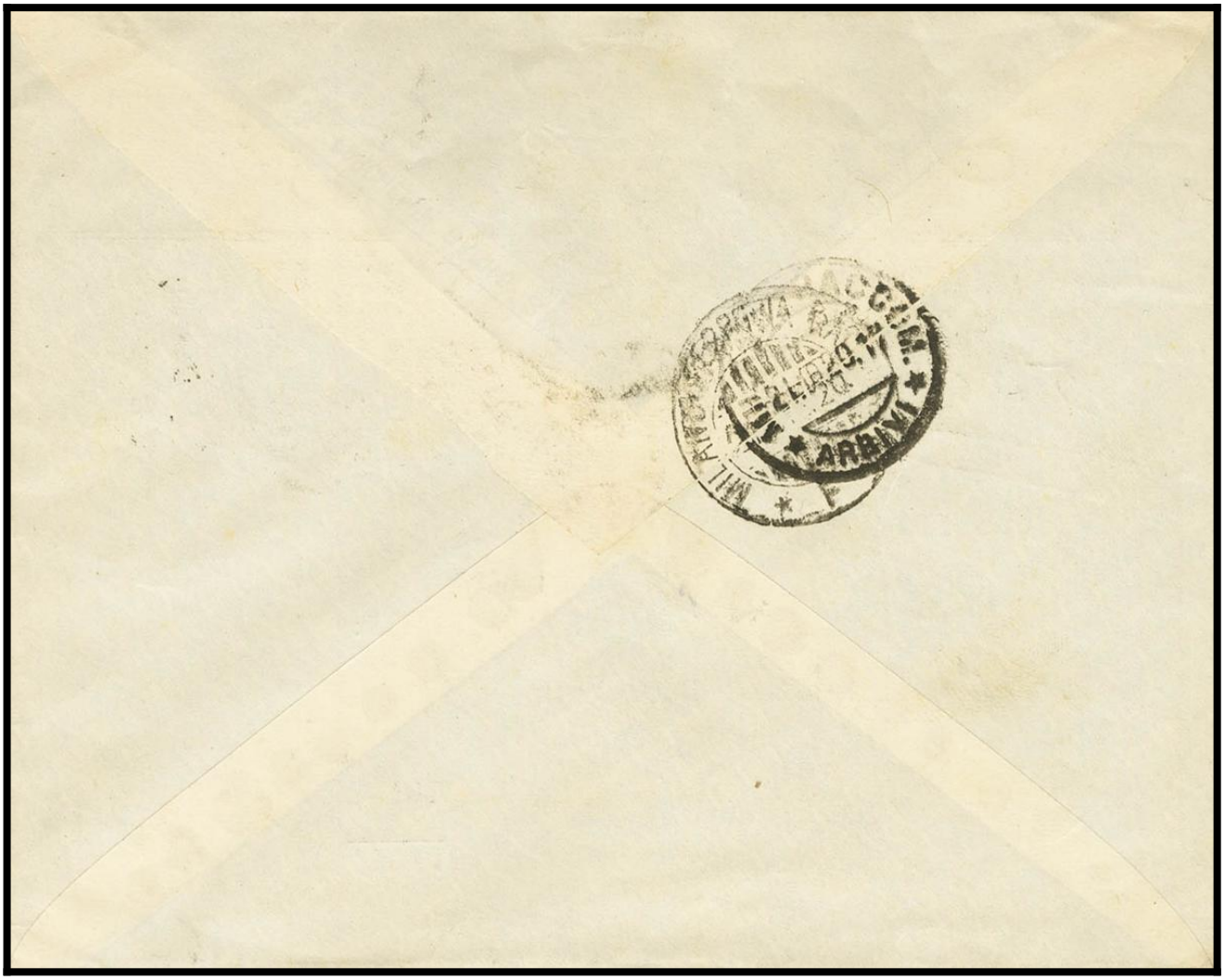
MILAN
ARBIM