Lote: 866

Colección Santa Croce #99
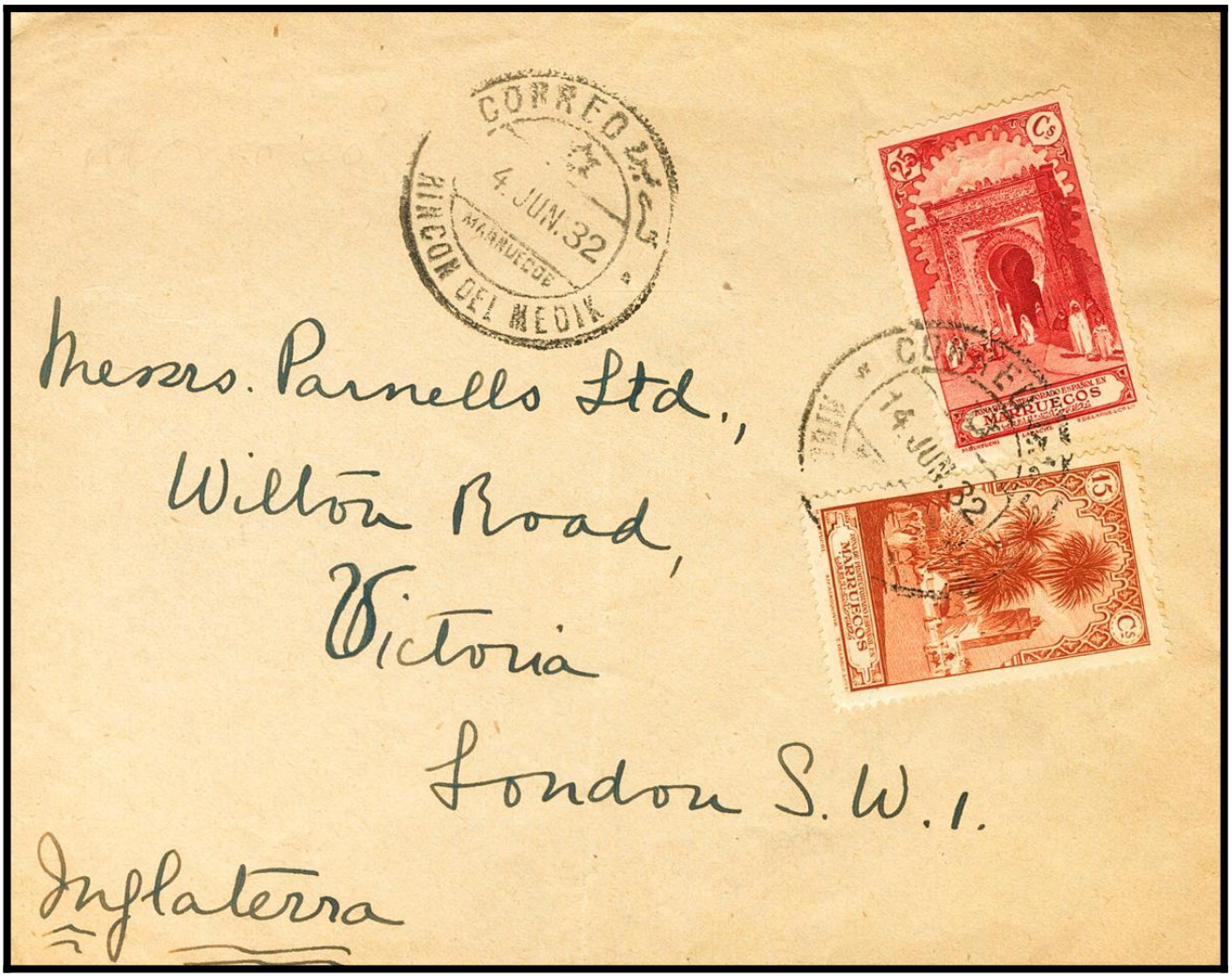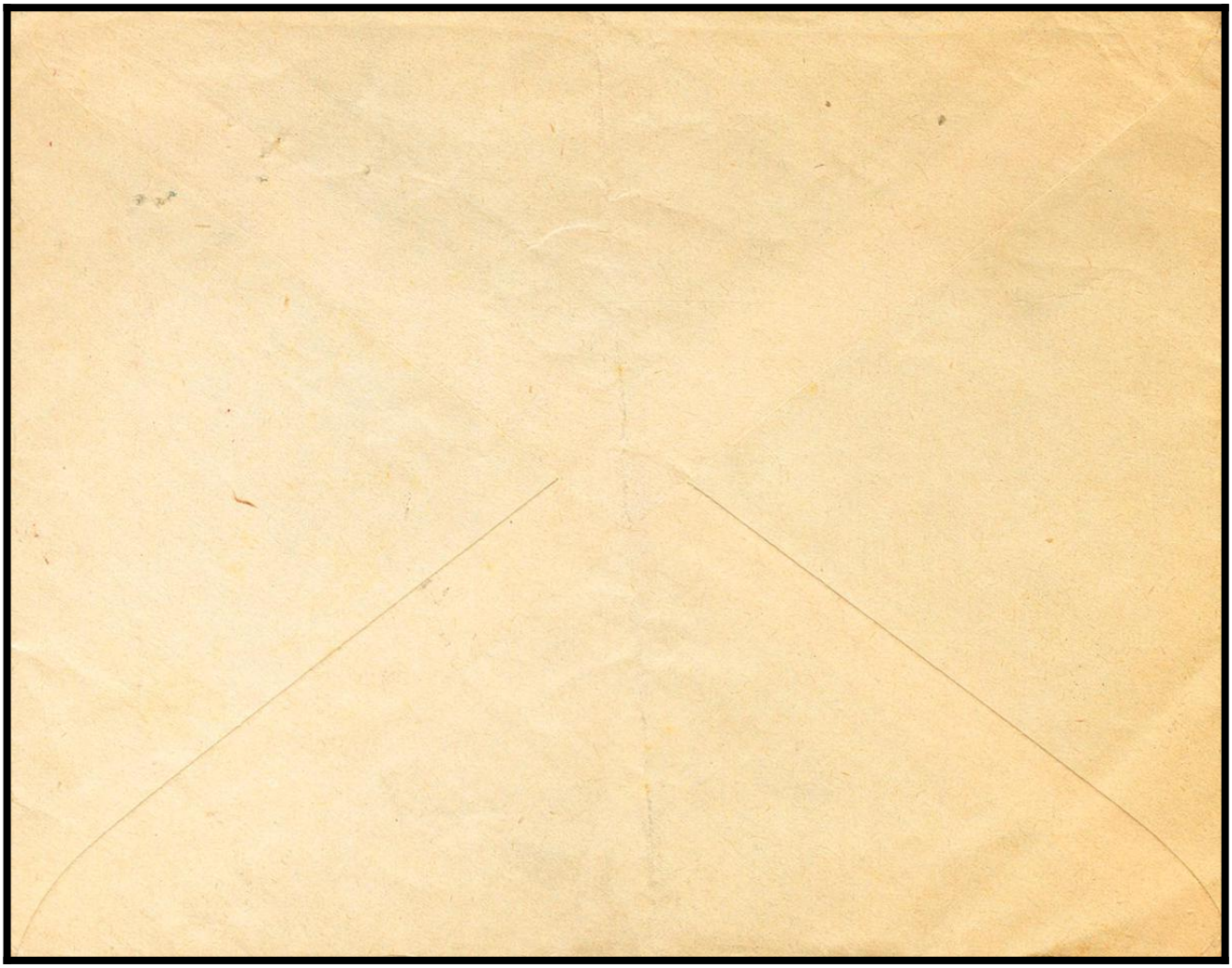
SOBRE 109, 111. 1932. 15 cts castaño amarillo y 25 cts rojo. RINCON DEL MEDIK a LONDRES (GRAN BRETAÑA). Matasello bilingüe CORREO / RINCON DEL MEDIK. MAGNIFICA.