Lote: 385

Subasta Online Sellos España y Colonias #97

SOBRE 177. 1877. 25 cts castaño rojo. MADRID a VIENA (AUSTRIA). Al dorso llegada. MAGNIFICA E INUSUAL DESTINO.

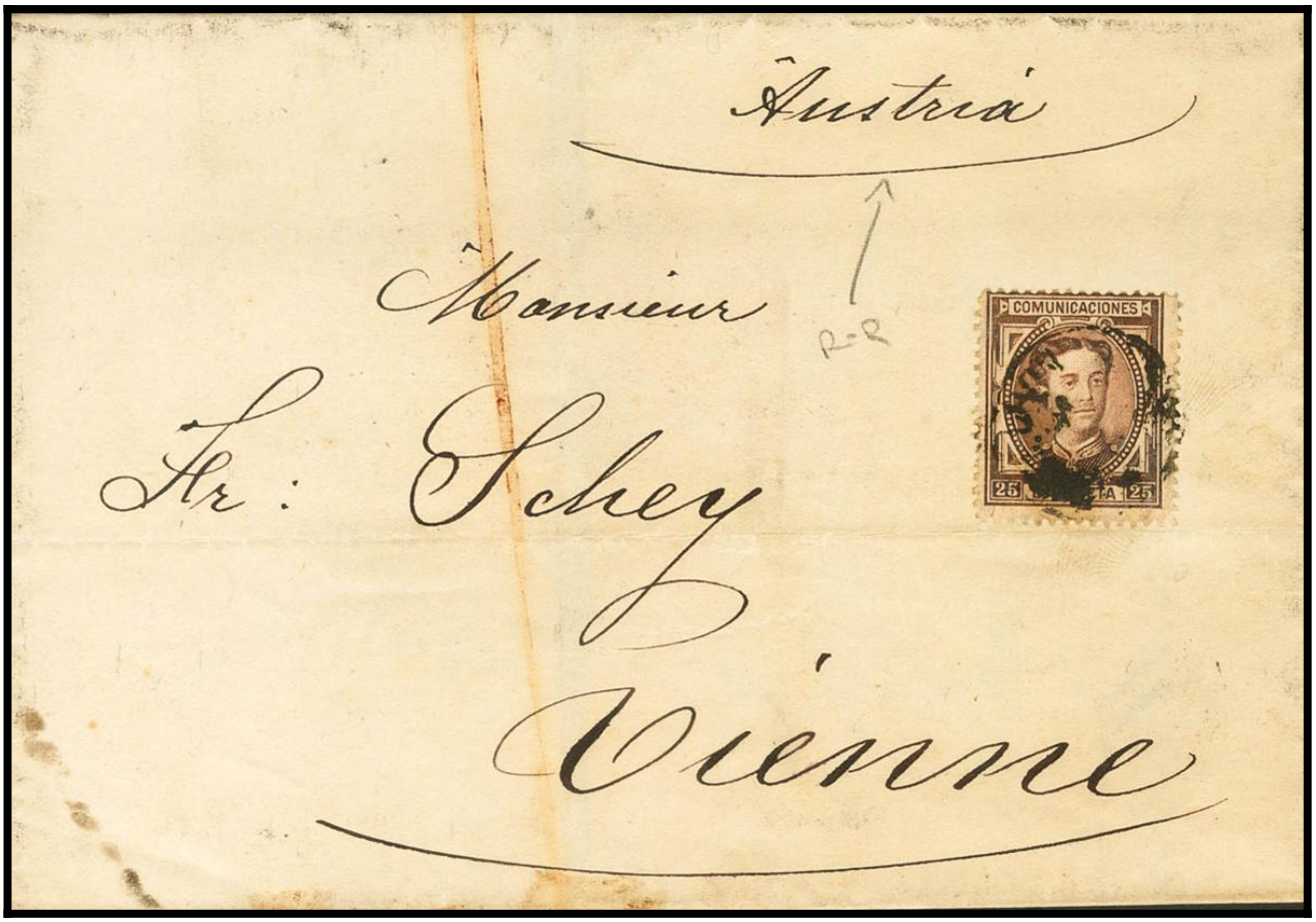
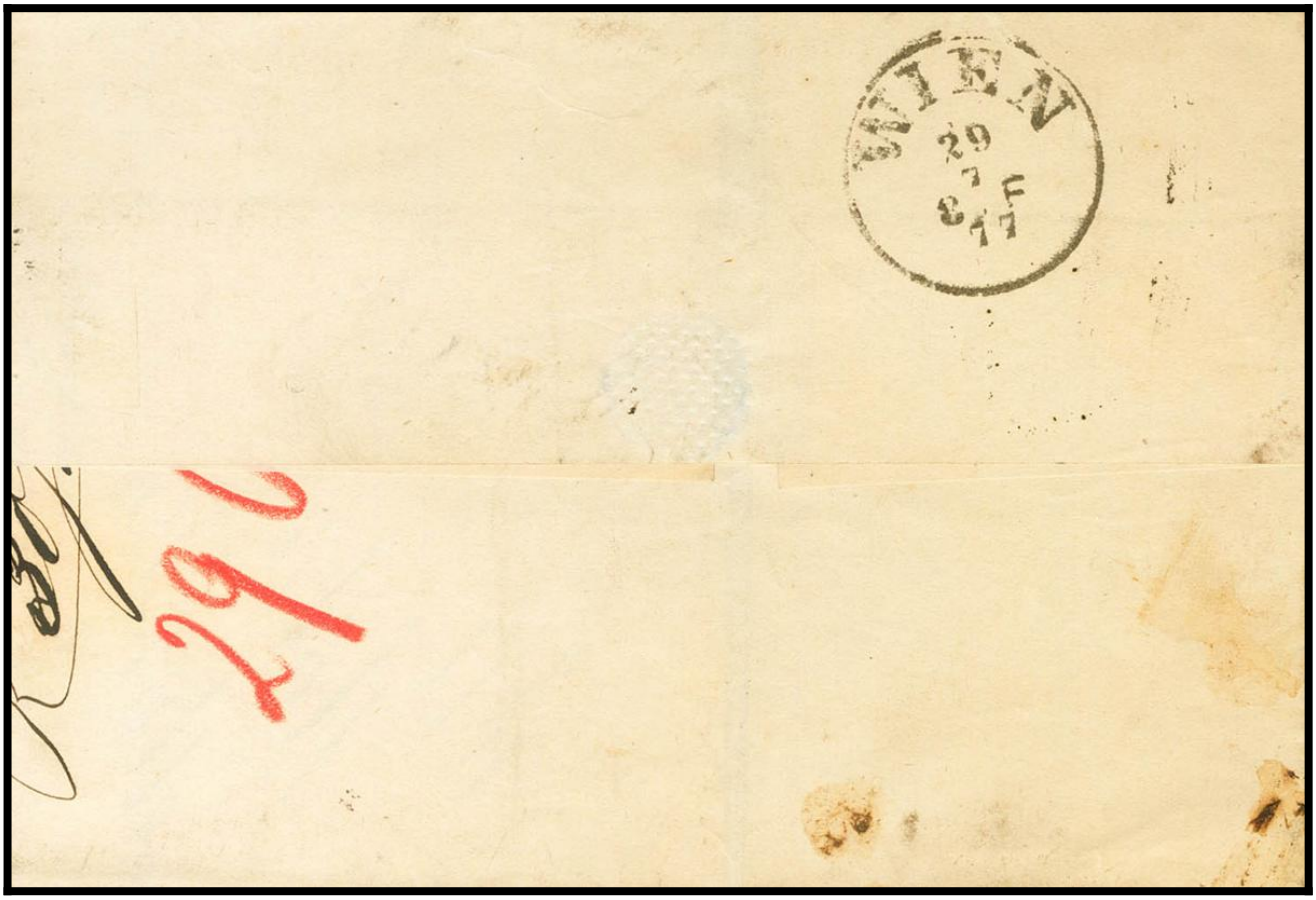
iberphil